Crockett, McKay To Vie In Finals

Daily Universe

VOICE OF THE BRIGHAM YOUNG UNIVERSITY COMMUNITY

Vol. 9, No. 114 | Monday, April 1, 1957 | Provo Utah

Fye Plans Bid For Write-Ins

od Fye, ASBYU preidential ucnt has clected to remain the finals race as a write-In didate after trailing both bb Crockett and Barrie Mc- m Friday's primaries

FYE ELIMINATED

ye was eleminated from the ning by 50 votes and follow- a recount Saturday chose the final voting as a write- ndidate because of the close- s of the results.

he elections committee, rmand by Janis Hull ded a decision Saturday t a presidential write-in uld would not be allowed e during Tuesday's assembly iod nor would be allowed to ce pictures at polls during the al voting

APPEAL DECISION

According to Fye, this decis- of the elections committee l be appealed to the Execu- Council Monday. The coun- will make the final decision 'ye has also resigned his post IOC president so that "no can possibly misunderstand purposes or doubt my sin- ity in wanting to serve where onestly believe I can do the st good"

im Scott, Fye's campaign nager, stated that Fye had ecifically forbidden any offic- participation of IOC in cam- gning, but that Fye's resigna- would free IOC support for ichever candidate they wish, cially or unofficially.

INTEREST GENERATED

Miss Hull stated that with a te-in candidate, not only will re interest in elections be erated, but voters will have greater respect for the power of their vote.

Barrie McKay, when queried as to his reactions on Fye's decision, stated "I'm going to run and all I ask is that the students' know my qualifications. If I lose by one vote, I will accept their decision This is all I ask them to judge."

CROCKETT RESPONDS

Webb Crockett responded to Fye's action as follows: "It's an individual's democratic right to run for an office as many times as elections are held. It has been my intention first entering the race to give the students an opportunity to elect the individual whom they feel will represent them I will abide by their decision."

Concert Band Plays Monday

Under the direction of Prof Ralph Laycock the Concert Band will be presented in concert Monday at 8:15 p. m. in the Smith Auditorium.

Between quarters the band toured in Idaho and Oregon. The band includes 70 pieces.

Feature number of the concert will be the first complete performance of "First Symphony for Band," by Frederich H. Clark to fulfill thesis requirements for a master's degree in composition from BYU in 1955

"Toccata and Fugue in D Minor" by Bach will be performed by the band. "Fanfare" and "Allegro" by Williams will also be included on the program.

Shorter numbers from the recent tour to Idaho and Oregon will also be performed on this concert.

The spring concert of the Concert Band is an annual event following their spring tour.

Extension Division Gets Appointment To Adult Education

Mark A. Benson, Salt Lake y, has been named chairman off-campus instruction for the igham Young University Ad- Education and Extension Ser- es, it was announced Thurs- by Dr. Harold Glen Clark, in

Benson was graduated from U in 1952 with a bachelor of ence degree in sociology and m Stanford University in 53 with a master of arts de- e in education.

While at BYU he was chairman of the Junior Prom, Home- ming, and the senior class pro- t; vice president of Blue Key, mber of the Phi Eta Sigma, tional honorary scholastic ternity, and winner of the ber J. Grant Oratorical A- rd.

He married Lela Wing, also BYU graduate. They have two ldren.

Married Students Week To Offer Campus Fun

All married students interested in working on Married Couples week scheduled for April 6 to May 11 may contact Kent Jensen at FR 3-6434 after 5 p. m.

Workers are needed for the dance preparations, Baby Derby and sports activities.

Universe Meets Monday

Daily Universe Staff meeting ll be held for all reporters, ed- rs and photographers Mon- y at 4 30 p. m., according to rk Murphy, editor.

It is important that all staff embers attend, Murphy said.

WEBB CROCKETT
. . . Finals Qualifier

ROD FYE
. . . Write-in Hopeful

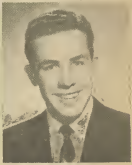

BARRIE MCKAY
. . . Presidential Finalist

Student Officer Line-Ups Disclosed In Vote Count

Studentbody, class, and Associated Men students elections last Thursday and Friday resulted in 41 candidates qualifying to run for student offices in the general election this week.

There were two write-in candidates, one studentbody write-in and one junior class write-in.

In Friday's studentbody primaries, Webb Crockett, Barrie McKay and Rod Fye are going on to the finals. Fye will run as a write-in candidate.

Totals on the presidential race were Crockett, 1287 cotes; McKay, 1095 votes and Fye, 1045

Becky Broadbent and Pat Bringhurst were victors for first vice-president.

Roger Victor is sole candidate for second vice-president, with Leo Weidner disqualified. Total votes for Victor were 2030 and for Weidner 1388.

Willia Bryant and Lynne Bloomfield are competing for studentbody s e c r e t a r y. Miss Bloomfield recieved substantially enough votes to be a write-in participant.

Ray Andrus and Jerry Griffiths will vie for studentbody business manager.

Kent Butterfield and Talmage Bird will compete in the finals for AMS president Vice-presidential candidates are J. Paul Anderson and Paul Eckel. Mike Brown is candidate for AMS secretary.

Dick Hooper will continue to run for graduate senator.

Nilo Atkinson is presidential candidate, while Ann Jones and Nancy Swenson will continue to vie for senior vice-president.

Pat Olson is sole secretarial candidate. Senior senatorial candidates are John Perry, Beverly Brady, Karen Curtis, and Mareile Thomas.

Blair Armstrong is general election candidate for junior class president Jeanne Allen received enough write-in votes to appear on the ballot with Lee Ann Vanderford for junior class vice-president.

Secretarial candidate is Karen Dixon. Bert O'Leary, Ronald Peterson and Ron Ward will continue before the studentbody for approval for class senators.

Sophomore election results put Mike Kirkham and Bob Ward as general election presidential candidates Primary finalists for vice-president are Don Kenny and Diana Whiffen.

Senatorial candidates are Rich Honter, Clark Smithson, Catherine Moody, Elaine Nelson, Marilyn Ord and Sheri Schow.

Linnea Johansson and Kim Lowder will vie for sophomore secretary.

Write-in candidates for final elections are allowed, but would have to receive a majority of write-ins to be of any avail

Candidates Headline Assembly To Present Platform Planks

Tuesday's assembly will be a political rally.

Executive candidates and Associated Men Students candidates will be offered an opportunity to speak on their qualifications and platform said Duane Christensen, elections assembly chairman.

Campaigning will be permitted and cheering sections, bands, flag waving and signs are encouraged by the elections committee.

All executive candidates except secretary and AMS candidates will be given three minutes to speak. Secretary and AMS candidates will be alloted two minutes.

Christensen emphasized that the time limit would begin as soon as the candidate reached the stage whether or not his cheering section was still active.

This assembly is planned to give students a chance to hear the views of the final candidates on important issues and to meet candidates before voting Wednesday, Thursday and Friday.

Organization of the assembly is designed to encourage more personal contact between students and candidates. This is a part of the 1957 election set up according to the Elections Committee.

An assembly of this type has been held in past years to promote interest in the elections and raise voting percentages.

Paper To Interview Intern Applicants

A scholarship and professional internship valued at $750 will be awarded this month to Brigham Young University junior seeking a career in journalism, it is announced by The Deseret News and Salt Lake Telegram.

Winner of the award will be given a position on the paper's editorial staff at regular salary during the summer between his junior and senior years. An additional grant of $150 will be given to apply on his tuition during his senior year.

Letters of application for the award should be filed on or before April 4 with Dr. Oliver R. Smith, chairman of the journalism department. Candidates will be interviewed on April 12 by Theron C. Liddle, Deseret News managing editor, and John McCormick, executive editor.

Past Editor Dies In San Francisco

T David Hettig, 49, former editor of the "Y News" at Brigham Young University, died in San Francisco last week of a heart attack.

His widow, the former Florence Speckart, received word of the death when she arrived in Provo to attend an open house for her mother, Mrs. Hattie Speckart, on her 80th birthday.

Too Few Hours . . .

Veep Candidate Disqualified

Leo Weidner, candidate for the office of second vice president, was disqualified for this office Friday.

In order to be qualified as a candidate for the office of second vice president a candidate must have 110 credit hours at the time of nomination. Weidner would have fulfilled this requirement at the close of spring quarter. The following is his statement listing his reasons and viewpoints on the disqualification.

"I'd like to use this media to publicly apologize to the students of BYU for the situation that arose the past week in studentbody elections. I take full responsibility for their happenings and feel that in no way is anyone else to blame.

"When I read the Constitution I interpreted it to mean that I should have 110 hours when I assumed office providing I was elected. This I would have had at the completion of the present quarter.

"As we all now know it is 110 hours upon nomination for office. As some have expressed I did not confuse the requirements with that of the new constitution which states 92 hours at the assumption of office, not the nomination.

"I wish to thank all the people who supported me in this campaign, for I received a great deal of satisfaction in knowing I had their faith. I know however that my opponent is one of the most competent students on campus and I pledge my full support to him and his school program during the coming school year.

Daily Universe

"Wo be unto him that crieth: All is well!" *II Nephi 28:25*

MR. TWEEDY by Ned Riddle

CONSTITUTION EXPLAINED

(Editor's Note): In keeping with its policy of better informing students on matters of studentbody government, the Daily Universe opens a series of articles examining the proposed constitution for the Associated Students of BYU, soon to be presented for studentbody approval.)

COMPARE OLD - NEW

By comparing present constitution with the proposed new constitution, one notes four changes which may be termed basic. All four shall be treated in some detail, the first in this issue and the remaining in subsequent editorials.

Briefly the four changes are:: 1. The transfer of full executive powers from the Executive Council to the Studentbody President; 2. The replacement of the office of secretary-historian by a new vice-president in charge of student relations; 3. The creation of a judiciary headed by a supreme court, and 4. The re-alignment of and the granting of additional powers to the Studentbody Senate.

Presently, the studentbody grants full executive power not to its president, but to an dent, two vice-presidents, a secretary-historian, and a business manager, all with equal voting power.

Theoretically all executive decisions must be made by the five in council.

POWERFUL SECRETARY

As it now stands, the secretary-historian, elected to her office supposedly by virtue of her skill as a stenographer and writer (she compiles the school history), has as much voting influence as the President, supposedly elected as the students' chief executive.

The President would be powerless and the studentbody political machine would grind to a halt if excess friction were to arise within the Executive Council—highly possible where personality instead of party determines political power.

The proposed change would eliminate this possible situation and streamline BYU bureaucracy by disolving this Executive Council specifying a distinct area of responsibility for each vice-president, and giving the President power to preside over and formulate policy for all executive activity.

FOUR VICE PRESIDENTS

The areas of responsibility assigned to the four vice-presidents would remain substantially as they are now, with the important exception of the secretary-historian office, to be discussed later. Also it should not be thought that this change would in any way give rise to a "dictator," since the president can never legislate and is responsible always to the studentbody.

The power to veto Senate legislation, previously held by the five executives in council, would fall to the president alone. The line, or item veto power, intended to cut off a few yards of red tape, is the only real addition to executive power.

While five heads may be better than one, they are never more efficient and the motto of every executive should always be efficiency.

David Wilkinson

No Push? . . .

Do Today's Youth Lack Drive ??

MINNEAPOLIS — (ACP) — Do the youth of today lack the drive and initiative needed to come up with new ideas used to advance civilization? Or are they falling into a rut created by present day society—that of looking for security first or fearing to take chances or go out on a limb, and thus failing to be real seekers for new knowledge? Opinions like these have at times been made public by some critics of the youth of this generation But what do the youth think about these charges?

In order to get the collegiate slant on this issue Associated Collegiate Press asked the following question of a representative national cross-section of college students

Some prominent businessmen have stated that modern day young men and women are too concerned with problems of future security, and thus lack imagination and initiative. Do you agree or disagree with this opinion, or are you undecided?

The results:

	M	W	Tot.
Agree	27%	23%	26%
Disagree	55%	66%	59%
Undecided	18%	11%	15%

Coeds tend to disagree with this opinion as expressed by some businessmen a bit more than do college men, although the majority of both college men and coeds disagree. About one-quarter of the students agree

Among students agreeing with the opinion of these businessmen the most commonly expressed thought is that people today are forced by society to conform to the modal behavior and don't have the chance they once had to express themselves. Here are a few typical comments:

"Americans of all ages seem to conform too much to accepted patterns. Desiring future security is just part of the fear not to conform," is the feeling of a sophomore attending Wake Forest College (Winston-Salem, N. C.), and a sophomore at Syracuse University, (Syracuse, N. Y) has this to say: "In a way it is true, for instance, conformity on campus has ruined much initiative, everything we do today has to be approved in advance "

A freshman at the University of Denver (Colorado) thinks that there are always "some men afraid to take chances." And a University of Maryland (College Park)sophomore simply says: "The almighty dollar is king."

Other students believe that the young people of this generation are marrying at an earlier age and have to look for security. Still others feel that too many people are concerned only with money instead of with helping mankind

Among the majority of students disagreeing with this opinion of some businessmen the most common belief is that concern for future security arouses an interest in preparing for it. Others feel that the youth of this generation haven't changed much from past generations. Here are several typical remarks.

"A conceirn for the future causes a development of magination and initiative," is the way a Mississippi College (Clinton) junior puts it. "Imagination in youth is natural and initiative will result from the drive to obtain security," is the way a Tyler Junior College (Tyler, Texas) sophomore looks at it.

Most students undecided on the question simply say they haven't thought much about the situation and can't make up their minds. But a few feel that the issue, as a Rochester Institute of Technology (Rochester, N. Y.) freshman says: "is an individual matter," or, as an Ohio University (Athens) sophomore coed puts it: "some students are interested in security and some aren't"

BOY AND GIRL — BY ROUSON

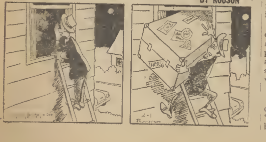

Off Beat

by Gene Barlow

Well, another aqua-blue Monday is upon us again.

We all know education is a wonderful thing, but as Mark Twain put it, "I never let my schooling interfere with my education." Besides there are only forty more days to cram before finals

* * *

The "Compulsory Attendance System" at this school could stand some looking into.

After high school age, we are expected to be mature enough to make our own decision concerning attendance. Why then should a student's grade suffer, if for some unexpected reason he cannot attend class?

Allowing five minutes each day to care for an "attendance roll", almost four class periods are wasted by the end of the quarter. Couldn't these four lost periods be put to better use?

"The guy that wants to learn will be in class," remarked Jerald Mackay concerning the grade dock, "and the guy that doesn't want to learn . . . it'll show up in his studies."

Attendance isn't a measure … what we learn, so why is it ev… considered.

* * *

We hear that Tom Jones w… called out of his 7 a. m. adv… tising class last week to race … stork to the hospital. He retu… ed to class the next day as … ther of a 7 lb. baby girl

The instructor, Ken Pace, co… gratulating the new "pap… commented. "I know how it … . . . my wife is expecting also … Minutes later, the class was … ain interrupted by the stork.

"The place was an uproa… related Ray Tracy, when t… class was dismissed for "obvio… reasons "

Instructor Pace is also fath… of a baby girl

* * *

At a recent senate meetin… Rich Hunter accidently fell fro… his chair as they were trying … adjourn the meeting

Immediately, a Senator pip… up, "Senator Hunter has th… floor now "

WHY HAVE PRIMARIES ??

Take either the elephant or donkey out of the national political scene and the United States would have an undemocratic, low-caliber government.

For a campus of eight thousand and more, the total number of candidates for various offices is alarmingly low and indicative of gross disinterest on the part of the entire studentbody.

PRIMARIES - VALUELESS

Primaries are actually valueless when offices are as uncontested as is the present case. Properly a primary race should be for the purpose of thinning out a cumbersome list of office seekers. However, the number of contestants in last week's primaries was so narrow to begin with, voting could only starve it to death.

Conditions are most unhealthy when several vital posts in our student government are unwanted and uncontested. Several of the posts find only one candidate entered, such as ASBYU secretary, senior class president, senior class secretary, junior class president, vice president and secretary.

"UNDESIRABLE" OFFICES

It would seem easy for a completely unqualified person to campaign for one of these "undesirable" offices and emerge victorious because there was no competition, or because his sign was more clever and colorful th… his opponent's.

The fact that in the primaries there were only three presidential candidates, three first vice president contestants to begin with, is a remarkable show of political backwardness on the part of a public which cherishes freedom and the democratic way.

This is not a slam at the people who hav… entered the individual races, but rather i… aimed at those who potentially could be excellent leaders but who did not possess … interest in Brigham Young University nor i… themselves to run for an office.

NOT MANY SENATORS

Senatorial candidates are also weak … number. This is a sad situation when our ne… constitution would give this body more powe… Can this group come of age and take on ne… responsibilities when there aren't enough ca… didates to fill the offices?

Presently our constitution calls for thr… senators from each class. The new constitution would require four.

There were only four candidates for senior senator, one for graduate senator and a bottom-scraping total of two for junior class senator.

Talk about no competition . . . some offices are being won by default.

Guided Missiles May Bring Mail

NEW ORLEANS — INS — Air-ail via guided missile and tele-sion from outer space could a reality in the not too dist-t future were it not for a sin-lar lack of the almighty dol-r.

"We have all the scientific nowledge at the present time develop such things," says r. Walter Dornberger, one of e world's foremost authorities n guided missiles.

But he added, "A lack of oney is preventing scientists nd engineers from transform-g these ideas into reality."

The scientist would like to see relatively small portion of the nount of money the govern-ent spends on military uses of uided missiles—two or three illion dollars—allocated for eacetime uses of the projec-les.

"Of course" he added, "with e world political situation be-g as critical as it is at the esent time, we must do all e can to strengthen the defense the country—and military issile development must have p priority over any peacetime ograms."

Dr. Dornberger said that ex-eriments conducted in Germany ortly after World War II owed that missile mail deliv-y is technically feasible.

While mail delivery via mis-le could be in use today, Dr. ornberger feels the use of rth satellites for television ansmission would take a little nger.

The scientist explained that rough the use of satellites, on-three television transmitters ould be needed to cover the hole world.

"TV satellites, positioned at altitude of 20,000 miles and volving at the same rate of eed as the earth," he said, ould beam video into every ook and cranny of the world."

Delta Phi Sets Speech Meet

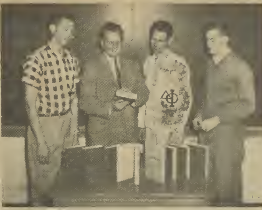

SPEAKING OUT —— Delta Phi officers gather to discuss the all-school speaking competition the unit is sponsoring April 8 and 9. Officers are (left to right) Ben Patten, second vice president; Jim Scott, president elect; Max Garret, president; and Del Barkdull, Committee chairman.

Carillonic Bell Player Needed For Chimes

Brigham Young University is seeking a new Carillonic Bell master.

Appointment involves a one-week study of campanology at Princeton, N J, at the university's expense This means the art of playing carillon bells

Playing concerts and instructing others in the use of the bells are among the Bellmaster's duties.

All interested students qualified in piano or organ are welcome to contact John Herpst, graduating Bellmaster, or Dr Henry Isaacson, student coordinator.

Applications are available in the student coordinator's office and must be submitted by Wednesday.

The $18,000 bells were installed Jan. 13, 1955 and are located in the Eyring Science Center. Four classes are donatin gthe funds for their class projects The bells are supposed to be paid for by 1958, providing that each class member donates $1 per year

These bells are audible throughout the city and are used to play school songs, church hymns, and other musical selections.

Wayne Hales On Leave For Research

Dr Wayne B. Hales, chairman of the Brigham Young University physics department, is on sabbatical leave during spring and summer quarters

He has been commissioned by North American Aviation Company to do research work on a special project in their Downey, Calif. laboratories. · Hales plans to return to campus for fall quarter.

DR. HALES

A 1918 graduate of BYU he was active in athletics and student government while attending the university. He participated in track, baseball, and basketball, and was president of the senior class.

Hales received his M.A. Degree from the University of Utah in 1923 and his Ph.D. degree from the California Institute of Technology in 1926.

An educator for over 40 years, Hales has taught at Ricks and Weber Colleges. He is a former president of Snow College. He has been at BYU for 27 years.

Hales is bishop of the BYU 6th ward, and chairman of the BYU Athletic Advisory Council.

Historical Capitol In Fillmore Used Today As State Museum

by Gary Harker
Daily Universe Writer

A capitol building which saw only one session, the State House in Fillmore, stands today as a reminder that at one time Fillmore City was the government seat of Utah territory.

Built 102 years ago at a cost of $30,000, the square red sandstone building has hardly changed in over a century.

How did this government building get so far away from the hustling center, Salt Lake City, the present capital?

Valley Selected

After this country organized into a territory in 1851, the legislature passed a resolution selecting Pauvan Valley as the governmental center of the territory On October 18, Millard county was created and Fillmore City was named as the capitol.

Governor Brigham Young formed a committee to select a site for the new capitol, and the same fall Anson Call led a group of colonists to the area to begin construction on the new State House

The original design called for a building in the form of a cross with a dome in the center. Sandstone was hand-quarried from the mountains east of Fillmore for the walls.

Fame Fleeting

When the south wing was completed in 1855, the fifth legislature held its first and only session there. Next year the sixth legislature opened in Fillmore and immediately adjourned to the Social Hall in Salt Lake City. They met in Fillmore in 1858 and again adjourned to Salt Lake, ending Fillmore's brief spell as capitol.

The south wing was completed with three floors, counting the basement. The first and second floors had eight rooms each and the third one was a large legislative chamber.

After the government of the territory moved to Salt Lake City, because of Fillmore's distance from the center of population, Fillmore City used the State House as a city and county office, a jail, a school, and a social hall. But as other buildings took its place it fell into disuse.

Turned Museum

It remained vacant until 1930 when the Daughters of the Utah Pioneers refurnished and restored it as a museum and a public monument.

It stands today, a historic building of the past, where once legislators discussed a budget of $17,000 and Governor Young apologized to the people for a monstrous public debt of $1,107.94.

A tourist attraction now, the old capitol is filled with relics and documents of the days in which it was built

Wymount Lot Set For Student Parking

In spite of previous confusion due to graveling the Wymount student parking lot, the Traffic department warns that by Monday, all cars should stop parking on the streets.

When the physical plant began the improvement, all cars were ordered off the lot and allowed to be parked in the streets.

The plant has assured completion of the lot. "By Monday all cars should be back on the lots, and nothing parked on the street," advises Captain Christensen of the Traffic Department.

Daily Universe

Published Monday through Friday during the academic year except during vacation and examination periods by the Associated Students of Brigham Young University. Second class mail privileges authorized at Provo, Utah Re-entered Sept 20, 1956, under act of March 3, 1879. Subscription price of $5 00 per year
Printed by the Brigham Young University Press

EDITOR-IN-CHIEF . . . MARK MURPHY FR 3-3180
Managing Editor Barbara Miller FR 3-7305

Campus AFROTC Brings Colonel From Philippines

M/Sgt. Morck O. Hancock has een reassigned to the Air Force OTC detachment at Brigham oung University, it was an-ounced recently by Colonel arnett S Allen, professor of ir science.

Sgt Hancock, who served with e BYU detachment from 1951 1955, has just completed an 8 months' tour with the Air orce at Clark Air Base in the hilippines.

He will assume the duties of irst Sergeant of the AFROTC etachment replacing M/Sgt ed Mitchell, who has been re-ssigned to England.

Daykin's
SHOE REPAIR
89 North University
Across from the
First Security Bank

Order Caps and Gowns at
STUDENTS' SUPPLY
For Graduation

Rental Prices:

Bachelor's Cap and Gown	$3.15
Master's Cap and Gown	$3.40
Hood	$3.40
TOTAL	$6.80
Doctor's Cap and Gown	$3.75
Hood	$3.75
TOTAL	$7.50

Information and sample materials are available at the STUDENTS' SUPPLY to faculty members wishing to purchase their outfits.

Seniors who wish name cards for their graduation must place their orders now at the

STUDENTS' SUPPLY

50 name cards for $2.40
100 name cards for $2.80
200 name cards for $4.00

A substantial reduction will be made to anyone having their own name plate.

Travel To Idaho . . .

Engineers Visit Research Center

Approximately 100 students nd faculty members of the Brig-am Young University college f physical and engineering sci-nces recently toured the Idaho alls, Ida, National Reactor esting Station.

This facility, which is owned y the U. S. Government, is ow being operated through the tomic Energy Commission, by he Phillips Petroleum Comp-ny

Visitor Doug Smoot, Spring-ille, president of the BYU hemical Engineering Society, aid, "the Idaho plant is unique n that it has the only chemical rocessing system in the United tates which is exclusively de-igned for reclaiming 'used' ur-nium.

"After pure uranium has een decomposing through its atural processes, Smoot said, t manufactures certain by-pro-ucts which render the main ass of uranium useless."

Smoot said an interesting idelight at the Idaho station was the "gamma facility." In this section of the plant, foods are exposed to radioactive substances. The foods are then tested to see if they are contaminated sufficiently to destroy human tissue when eaten.

He said the information gained by these experiments will be particularly valuable in the event of an atomic attack, where quantities of human foodstuffs will be exposed to radiation

Listen to . . .
"Van's Varieties"
Hear studentbody hopefuls air their views.
KOVO
960 on your radio dial
4:30 P.M.
every weekday

THE PERFECT GIFT
FOR EASTER
OR ANY OTHER
SPECIAL OCCASION

Biddulph - STUM
FINE PHOTOGRAPHY

STARTING YOUNG—Basketball coach, Stan Watts, presents some of the finer points of the game to three young hopefuls. This project is a part of the summer school program for eight to 14 year old sports-minded boys. It will give them an opportunity to learn collegiate playing styles while still young.

Junior-Junior Cougars Train . . .

Kitten Prospects In Watt's Care

Coach Stan Watts, Skyline Conference Coach of the Year, will teach a summer Basketball Workshop for boys between the ages of eight and 14 at Brigham Young University.

Purpose of the class, according to Coach Watts, is to give the background fundamentals of the game, to provide association and recreation for the boys and to build confidence in the young students in athletics and other phases of life.

Classes will be held one hour every morning Monday through Friday from June 10 until June 28.

Tuition for the course is $10 and the registration must be completed in person or by mail at the BYU extension services, Institute and Short Courses Department by May 24.

Towels, lockers and T-shirts will be provided for the students. T-shirts will be stenciled with the words "BYU Junior Basketball."

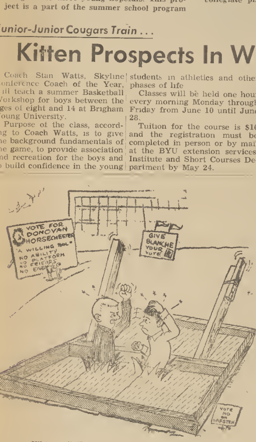

Why can't they wait until they get in office to be obnoxious

INTRAMURAL BRIEFS

Volleyball enthusiasts have been preparing for the fast approaching Intramural volleyball tournament, says Bill Hafen, Intramural director.

Last year a very successful contest was held. A total of 30 teams played in 127 games and according to Hafen there should be an increase in the number of entries this year.

The closing date for entries will be Tuesday April 2.

With the popularity of softball on the increase, Hafen hints that last year's high of 39 teams participating will be eclipsed by the time entries close on April 9.

A closing date of April 9 has been set for the annual table tennis singles. Last year a record of 73 participants were in the tourney.

Traveling Cougar Nine Loses Third in Row to Loyola 9-7

by Carolyn Harrison
Daily Universe Sports Writer

Thursday proved to be another day of disaster for the Brigham Young University baseball team.

Coach Van Noy's bat-swingers were defeated by Loyola University in an eight inning game at Loyola, Calif, 9-7.

Three errors were committed by Brigham Young, two of which added a run to Loyola's score. Two runs were driven in with a first-inning three-bagger by Loyola's slugger, Terry Matula. He then scored on one of BYU's errors.

During the second inning an error assisted Loyola to score four runs out of three hits.

BYU hurler, Jack Cravens, smashed a home run in the fifth inning with one man on base.

Brigham Young's Cougars now have a 0-3 record in the swing of sunny southern California.

Apparently the Brighams have profited by the previous game with San Diago State and San Diego Marines for they were defeated by only two runs.

BYU	000 023 20—7	12	3
Loyola	341 001 0x—9	9	0

Cravens, Naylor (5) Pratley, Lewis (5); Valenzuela, Sherman (7) and Baumann.

ACE RENTALS
1200 North University
PHONE FR 3-4003
Car Sanders
Pressure Cookers
Two-Burner Stoves
Roll-Away Beds
Polishers
Waxers

BYU Sixth Stopped

BYU Sixth Ward's scrappy M-Men quintet were stopped in their headlong flight for the All-Church cage tourney on Thursday by a fast breaking Salt Lake 31st Ward Team.

At the end of the first quarter the teams were tied up with a score of 16-16, but the Salt Lakers came out in the second quarter to go ahead by 37-22. The score at the half was 46-22 in favor of the visitors.

Darrell Tucker of 31st Ward, turned in the top performance for the game with a tally of 25.

Marvin Robinson turned in the best score for the losing collegians, and was closely followed by team-mate Jim O'Brien.

Robinson tanked 18 while O'Brien tallied 16.

MODERN CLEANERS
44 South 2nd West
★
SAME DAY SERVICE
★
IN DIRTY AT 10:30
OUT CLEAN AT 3:15
★
Ph. FR 3-4863

FROM THE

SPORTS DESK

by Jack Batchler
Daily Universe Sports Writer

Speak History! Who are life's victors?
Unroll thy long annals and say,
Are they whom the world called the victors,
Who won the success of a day
Wm. Storer.

Now that the long, long trail is over for the All-Church Basketball M-Men tourney, and we all know who the victor was, it is time that a few words were said to congratulate the teams who appeared in the mammoth league, but gained no recognition.

Last Wednesday in the first round of consolation play, a total of eight teams headed for the showers for the last time this year, while on Thursday four more joined their friends in the bleachers.

For these twelve teams and their fans, the "bitter pill" came early in the tourney, and seems that there sudden demise was poor pay for the many long hours that they had spent in practice and their individual Stake play.

This cage marathon is believed to be the largest of its kind in the world, according to the officials in charge of running the 57 game title fight.

From watching the tourney play, it is quite evident that the Church has been successful in instilling the spirit of fair play and honorable sportsmanship into the participants.

A competition of this kind stands as a symbol of the standards of the Church of Jesus Christ of Latter-day Saints, and indicates the value that the Church places in its young men.

Some of the sidelights of the tourney play showed that there were at least three ex-Cougar players who appeared in the marathon.

Harold Christensen, an ex-Cougar great from the BYU NIT days, appeared in the cause of Merced Ward. Christensen is currently working in California.

Wilmington, another California team, came up with two other Cougar "used-to-be's" in the forms of Ron Farish and Gerald Burton. Burton played for one year on the Freshman squad and Farish was suited up for the varsity around the 1952 era.

Neither of Brigham Young Stake's representatives hit pay dirt in their all-out bid for tourney honors, but they did acquit themselves very well in their games I suppose that they should be classed as "also-rans," but the students certainly should be proud of being able to stand up to such perennial favorites as Mesa and Salt Lake 31st, and acquiting themselves in the way that they did. For a first time entry, both these teams deserve the proverbial "pat on the back."

Coming from a long ways away, Canada's lone entry Mountain View, Alberta Stake recorded the second win that a Canadian team has ever handed in in an All-Church basketball meet.

I guess that no column is complete without a slight dig at one or two of the fans who persist in the childlike habit of booing the officials in the game. Yes, even above all the good things that have been said about the tourney, there hangs a sour note. I suppose that this unsportsmanlike gesture comes from one or two people who just can't realize that the job of officiating is very exacting and that no person can see all of the errors that are committed in a game.

Classified

CLASSIFIED AD RATES

	Per Word
1 time	.05
2 times	.08
3 times	.10
4 times	.12
5 times (1 week)	.14
10 times (2 weeks)	.24
20 times (1 month)	.35

10-word Minimum

Deadline for copy is 12 noon the day before publication.

Room 160, Student Service Center, Phone FR 3-1940, Ext. 2003

INSERTION DEADLINES

Classified ads will be accepted until 12 noon each day for publication in the following morning's paper. All ads except monthly contracts payable in advance.

PERSONAL

LYNETTE ARNASON' Merrill Beck wishes to make your acquaintance Please call Lehi 299-J A1

SQUAW dresses expertly pleated $1 25 FR 3-7007 A3

FOR private instruction in the art of Modern Classical Dance Contact Donald Tittle at Ext 4160 A2

FOR RENT — FURNISHED

BOYS—Room for one in nice clean, apartment, cooking facilities 1166 E. Briar FR 3-5967 A1

TV AND RADIO SERVICES

RALPH S Radio & Television, 226 South University Ave., Phone FR 3-4713. Over 21 years in the same business TFN

FOR SALE — AUTOS

1949 PONTIAC, 8 cylinder, club coupe, new upholstery, paint and tires Perfect condition Will sell for $195 Call FR 3-6735 A1

CLEAN 23' Housetrailer rebuilt couch, shower and toilet, gas stove, electric refrigerator $1295 1261 South 5th East, Springville A5

BOARD & ROOM

TWO meals a day, $47 50 a month Inquire 570 East 5th North or phone FR 3-4549 A2

HELP WANTED

PART TIME Collector for small monthly magazine accounts Pleasant and interesting work Prefer student who is here the year-around, married Write J W Ross, 222 Ness Building, Salt Lake City A1

LOST

LOST Val Norn pin If found please call Ext 3602 A3

YOU'LL FIND IT IN THE
WANT ADS